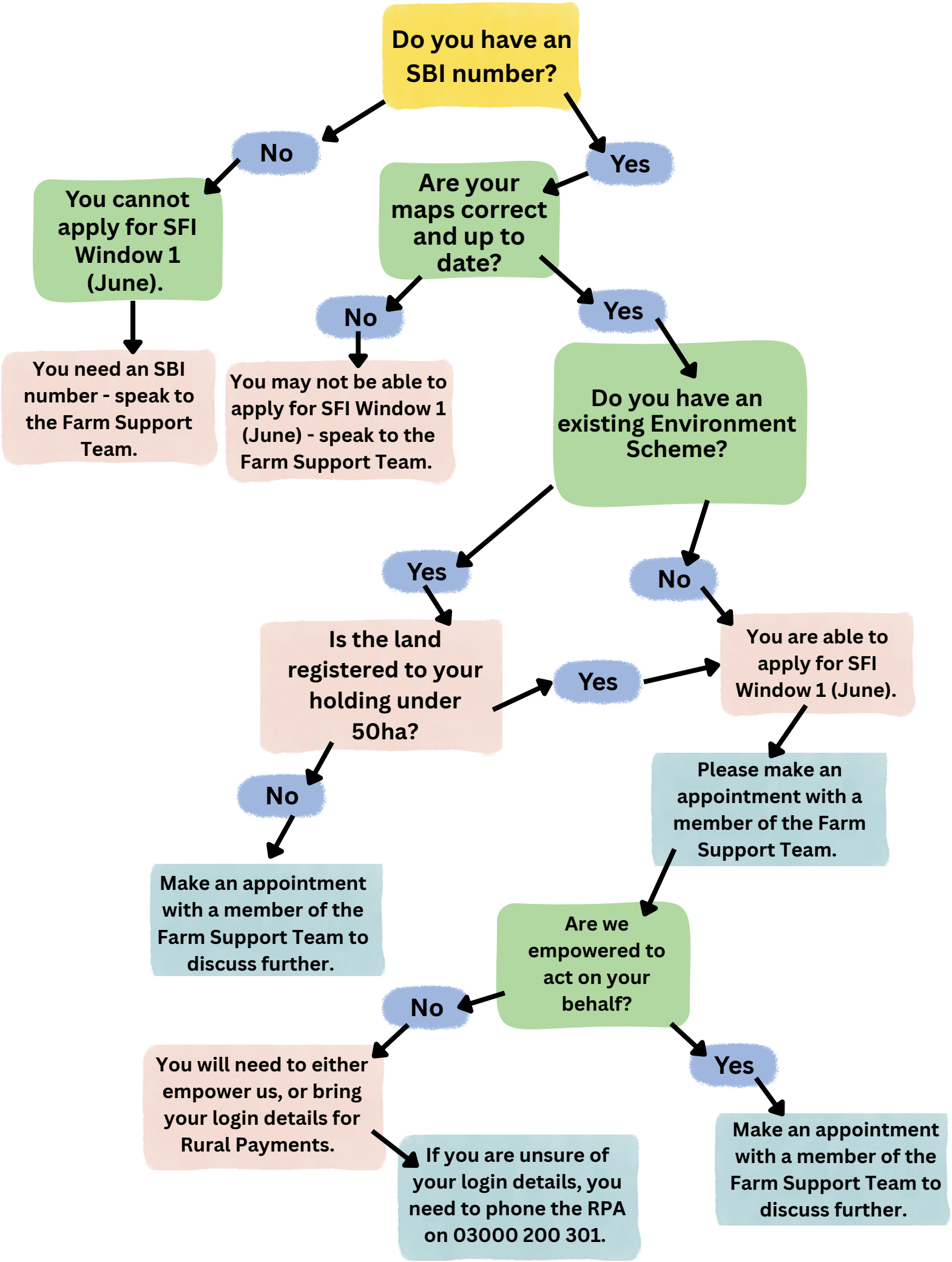Can I apply for SFI Window 1 (June 26)?